

Chorley
Council

Planning Committee Meeting

16th January 2024



Item 3e

23/00893/FUL

Boro Corn Mill, 48 Cunliffe Street, Chorley

Change of use of no. 48 Cunliffe Street
across the second floor to 5no. apartments
(Use Class C3)

Aerial view of site

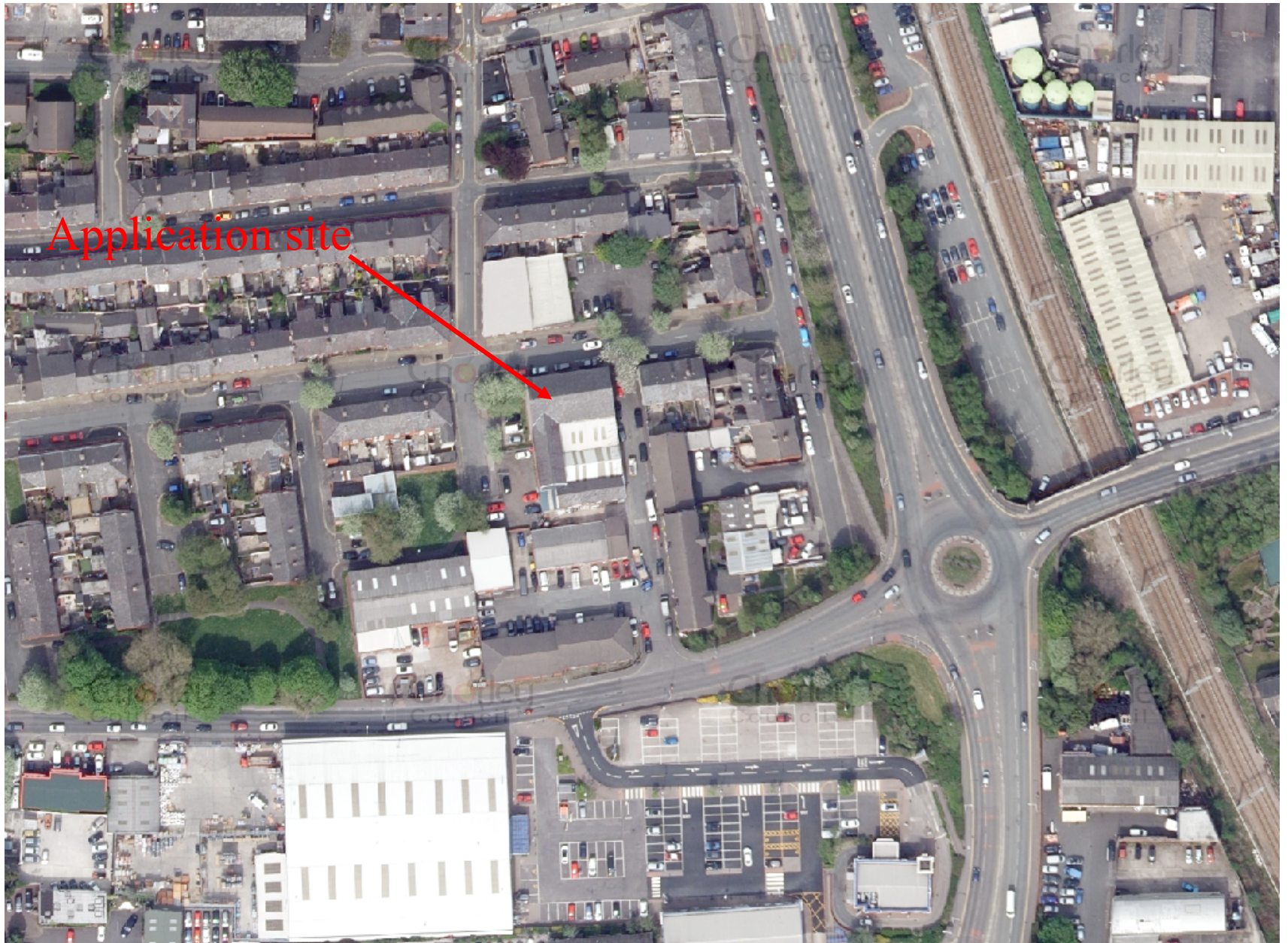

Proposed elevations



Front Elevation
1 : 100



Left Hand Elevation
1 : 100

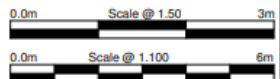

EXTENDED DESIGN LTD
 27 THE FARTHINGS
 ASTLEY VILLAGE
 CHORLEY
 LANCASHIRE
 PR7 1SH
 TEL 07702 62398 www.extendeddesign.co.uk
 mail@extendeddesign.co.uk
 Proposed alterations at Boro Corn Mill,
 Clarence Street, Chorley PR7 2BJ
 Goldseal Tradeline Limited

Rev	Description	Date
Proposed Elevations Sheet 1		
Job No	1882	Drawn DP
Dwg No	108	Date July 2023
		Scale @ A3 1 : 100

Proposed elevations

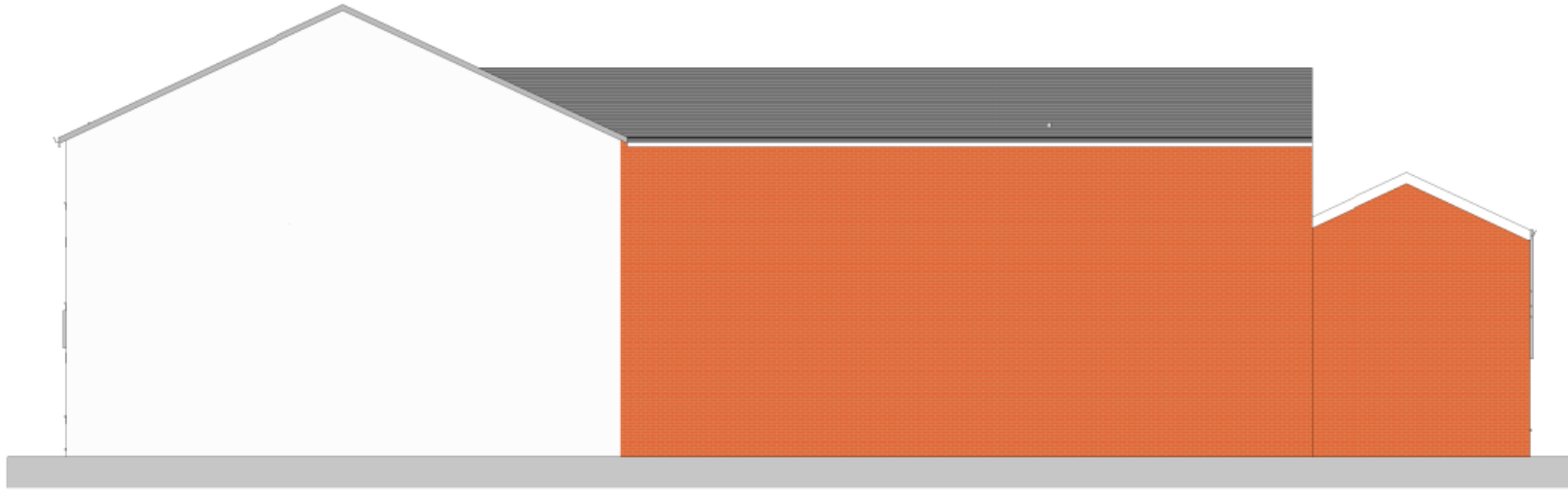

Rear Elevation
1 : 100



Right Hand Elevation
1 : 100

0.0m Scale @ 1:50 3m

0.0m Scale @ 1:100 6m

EXTENDED DESIGN LTD
 97 THE FARTHINGS
 ASTLEY VILLAGE
 CHORLEY
 LANCASHIRE
 PR7 1SH
 TEL 07702 68288 www.extendeddesign.co.uk
 mail@extendeddesign.co.uk
 Proposed alterations at Boro Corn Mill,
 Clarence Street, Chorley PR7 2BJ
 Goldseal Tradeline Limited

Rev	Description	Date
Proposed Elevations Sheet 2		
Job No	1882	Drawn DP
Draw No	109	Date July 2023
		Scale @ A3 1 : 100

Proposed floorplans

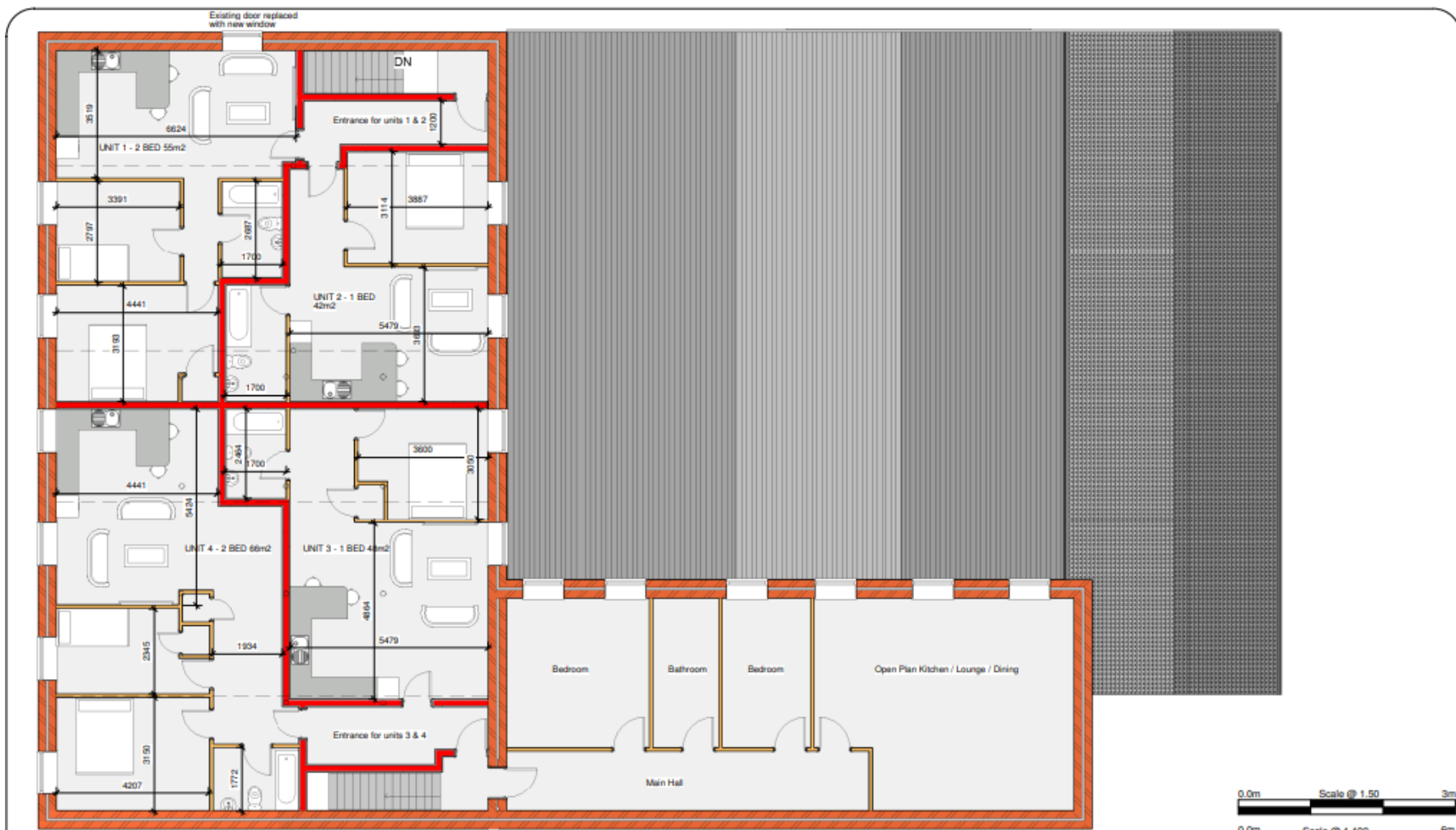

Second Floor Plan
1 : 100



EXTENDED DESIGN LTD
 87 THE FARTHINGS
 ASTLEY VILLAGE
 CHORLEY
 LANCASHIRE
 PR7 1SH
 TEL 07702 682888 www.extendeddesign.co.uk
 mail@extendeddesign.co.uk

Proposed alterations at Boro Corn Mill,
 Clarence Street, Chorley PR7 2BJ

Goldseal Tradeline Limited

Rev	Description	Date
Proposed Second Floor Layout		
Job No	1882	Drawn DP
Drawn		Date July 2023
Sheq No	112	Scale @ A3 1 : 100

Site photo – view of front elevation from Cunliffe Street



Site photo – view of side (west) elevation from Cunliffe Street



Site photo – view of side (east) elevation from Clarence Street



Site photo – view of side (west) elevation from Salisbury Street

